

What is the Right Choice for You?

Geistlich Fibro-Gide® and Geistlich Mucograft® each offer unique benefits, allowing you to select the right matrix for your specific clinical needs.

Ideal Matrix for the Gain of Keratinized Tissue

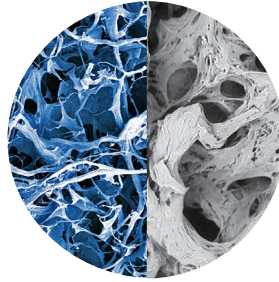

The Right Solution for Volume Stability



Compact and spongy layer	Structure	Porous layer
Reconstituted collagen – no cross-linking	Cross-linking	Reconstituted collagen – smart cross-linking
Reduced volume stability	Stability	Good volume stability
Open and submerged healing	Healing	Submerged healing
Gain of keratinized tissue Socket Seal Vestibuloplasty Recession Coverage	Indications	Soft tissue volume augmentation around implants and natural teeth, and under pontics Recession Coverage
“More than two-thirds of the patients preferred the appearance of collagen matrix therapy.” McGuire, M.K. et al. (2014). J Periodontol. 85(10):1333-41	Patient Reported Outcomes	“One of the greatest benefits of using soft tissue substitutes is decreased patient morbidity.” Thoma DS. et al. J Clin Periodontol. 2020 May;47(5):630-39